

Fort Hunt Road/Route 1 Crossing

Fort Hunt Rd/Route 1 Crossing

- Drivers on Fort Hunt Rd have a difficult time seeing how to cross Route 1 to access Old Richmond Highway, Ourisman Chevrolet, Ourisman Chrysler/Jeep/Dodge, Great America Steak & Buffet, etc.
- Center ridge on Route 1 “hides” the concrete island on the NW side of the intersection
- The entrance to Ourisman Chevrolet creates the illusion of a “street,” causing drivers to aim for that “street”
- Drivers have no dashed lane guides to help them stay on track to enter the street on the NW side of the intersection properly (to the right of the island)

Fort Hunt Rd/Route 1 Crossing



Fort Hunt Rd/Route 1 Crossing

- Which causes problems like this...
- A couple things about this image:
 - The white car in the left turn lane shouldn't be there due to the "No Turn on Red" sign that governs northbound Old Richmond Highway
 - The Google Earth van was following the white car on the right, but corrected course in time to go to the right of the island.



Fort Hunt Rd/Route 1 Crossing

- Recommended Corrections (Cheap Fix):
 - Add a dashed white lane guide from Fort Hunt Rd across Route 1
 - Add three or more vertical hard plastic guides OR a single, larger plastic “barrier” around the street sign
- Recommended Correction (More Expensive Fix):
 - Relocate the island on the NW side of the intersection
- Recommended Correction (Best Fix):
 - Enlarge the island to cover the entire area of the yellow “no-man’s land,” and include plenty of yellow caution barriers to assist drivers.

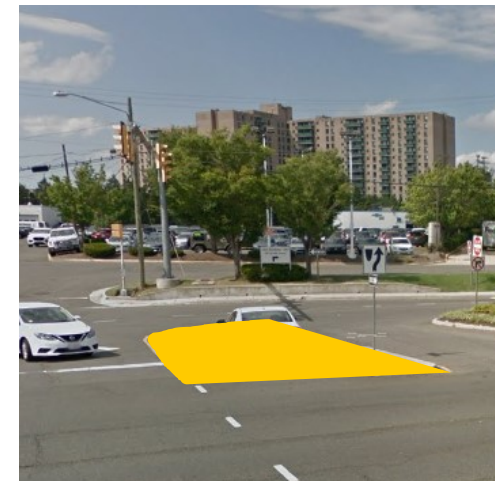
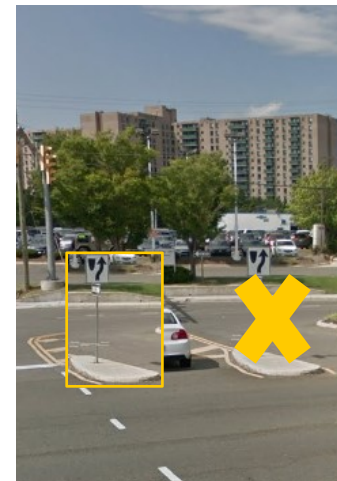

Route 1 Merge to I-495/I-95 North

Route 1 Merge to I-495/I-95 North

- Drivers on Route 1 headed to Maryland use the last 200 yards of roadway to merge from the I-495/I-95 South lane to the North lane, causing an accordion effect, which impedes traffic flow, causing Route 1 traffic to back up south of Huntington during peak periods, often as far south as the Red Roof Inn
- The roadway is currently painted to allow for these “last minute” lane changes
- However, most drivers ignore the painted roadway separation, illegally changing lanes within the last 30-60 feet before the concrete barrier.

Route 1 Merge to I-495/I-95 North

- Image 1: Solid white line ends
- Image 2: Google Earth van merges right; note red car merging across the white island
- Image 3: Note the white car merging across the white island
- Image 4: Note the silver SUV merging at the last second, and the Ruppert Landscaping vehicle beginning to merge at the last second

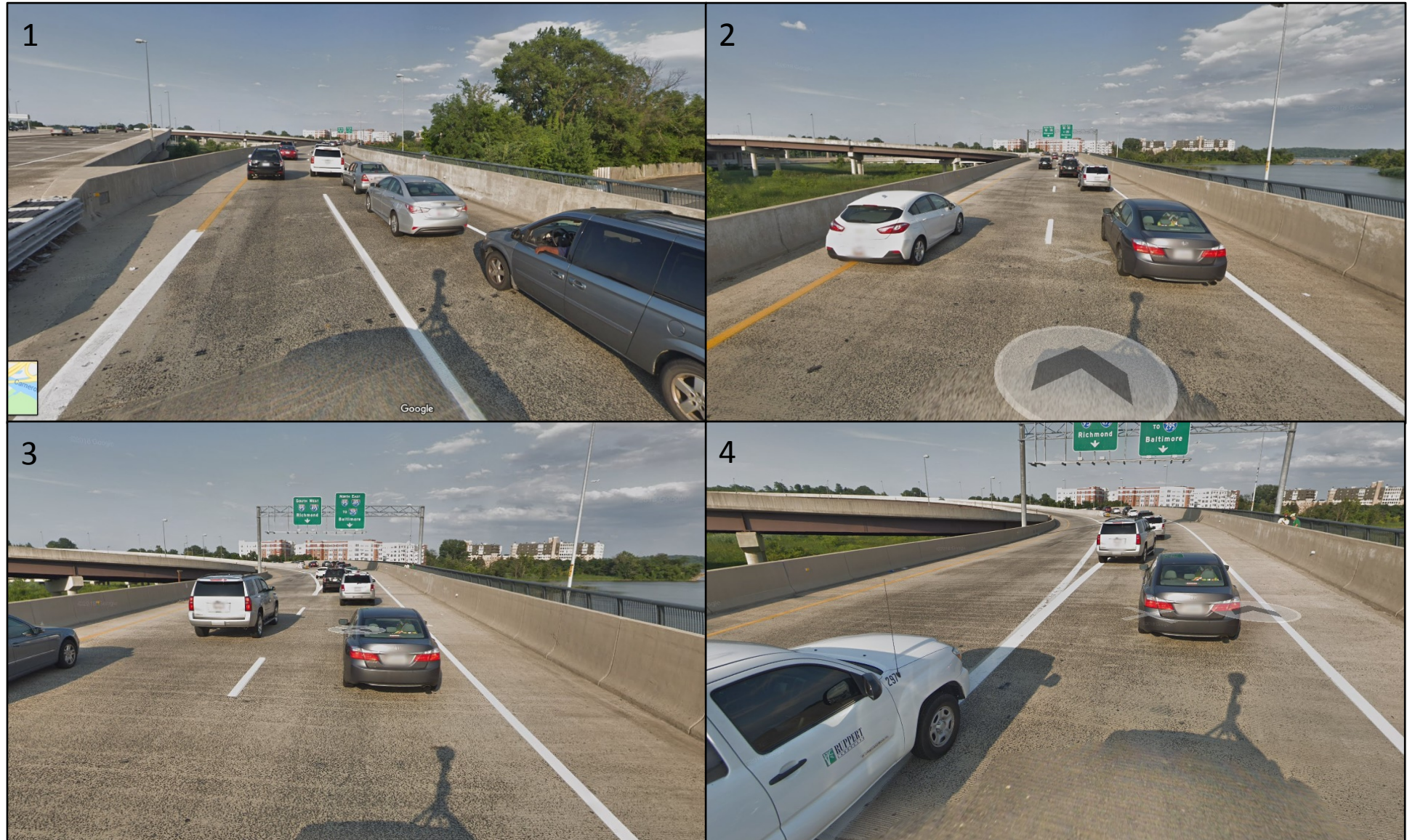

Route 1 Merge to I-495/I-95 North

- Image 5: Note the BMW driver merging at the last second across the white island.



Route 1 Merge to I-495/I-95 North

- Recommended Corrections:
 - Change the dashed white line to a solid white line
 - Add yellow lane barriers (beginning point to be determined)
- Interim Fix:
 - Ask appropriate police organization to cite illegal lane changes

